UNIVERSITY OF MICHIGAN

ORGANIZATION

ACADEMIC AFFAIRS

A. ALFRED TAUBMAN COLLEGE OF ARCHITECTURE AND URBAN PLANNING

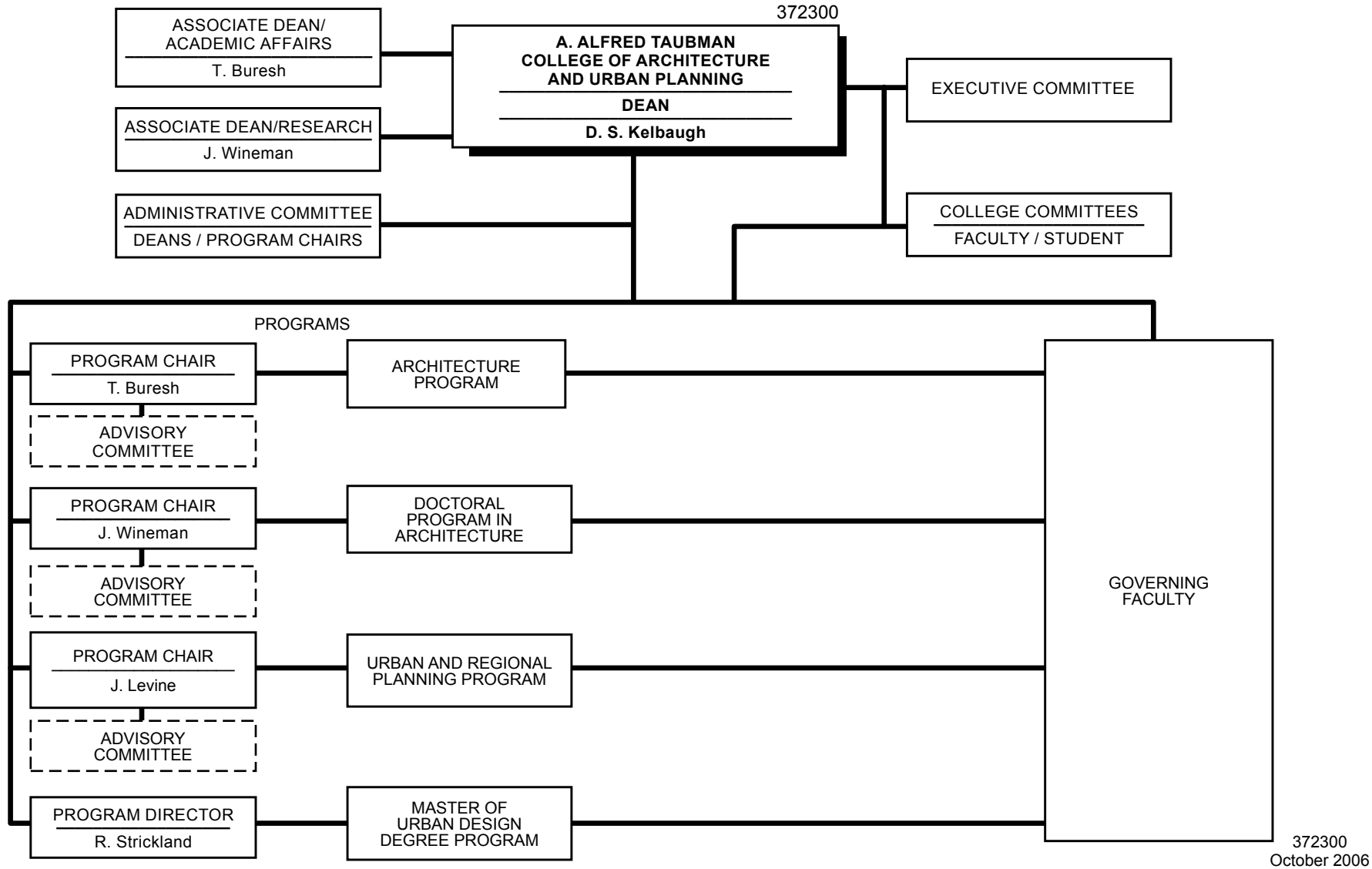

372300
October 2006